

## Second Antiphon. Mode 2.

**Verse:** Praise the Lord, O my soul! I will praise the Lord in my life;  
I will chant unto my God for as long as I have my being.

Soft Chromatic <sup>G</sup>

8 Save us O Son of God who a - rose

8 from the dead We chant to You Al - le - lu - i - a

Στίχ· Μακάριος οὐ ὁ Θεὸς Ἰακώβ βοηθὸς αὐτοῦ· ἡ ἐλπίς αὐτοῦ ἐπὶ Κύριον τὸν Θεὸν αὐτοῦ.

<sup>G</sup>

8 So - son i - mas i - eh The - ou oh a - na - stas

8 ek ne - kron psal - lon - das see Al - lee - lou - ee - ah

**Verse:** The Lord shall reign unto eternity; your God, O Zion, unto generation and generation.

<sup>G</sup>

8 Save us O Son of God who a - rose

8 from the dead We chant to You Al - le - lu - i - a

## Second Antiphon. Mode 2.

On Weekdays

Soft Chromatic <sup>G</sup>

8 Save us O Son of God who are won- drous

8 in the saints We chant to You Al-le - lu - i - a

<sup>G</sup>

8 So - son i - mas i - eh The - ou oh en a - gee-ees

8 thav - ma - stos psal - lon - das see Al-lee - lou - ee - ah

<sup>G</sup>

8 Save us O Son of God who are won - drous

8 in the saints We chant to You Al-le - lu - i - a

## Second Antiphon. Mode 2.

The Feast of the Meeting of the Lord. Feb. 2.

Soft Chromatic <sup>G</sup>

8 Save us O Son of God who in the

8 arms of right-ous Sy - me - on were held We chant to

8 You Al - le - lu - i - a

<sup>G</sup>

8 So - son i - mas i - eh The - ou oh en an-

8 - ga-les tou thee - ke-ou See-me - on va - stac - thees

8 psal - lon - das see Al-lee - lou - ee - ah

## Only-Begotten Son. Mode 2.

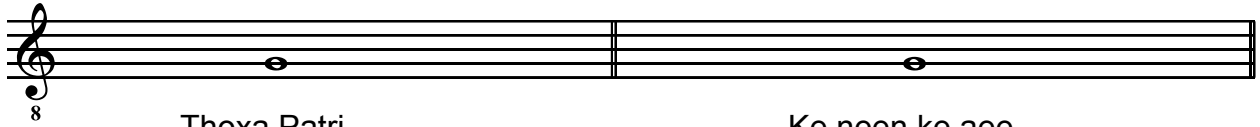

Thoxa Patri...

Ke neen ke aee...

8 On - ly - be - got - ten Son and Word of God Who are im-

8 - mor - tal and for our sal - va - tion con - de - scend - ed

8 to be - come in - car - nate of the Ho - ly The - o - to - kos and

8 Ev - er - Vir - gin Mar - y and with - out change be - came

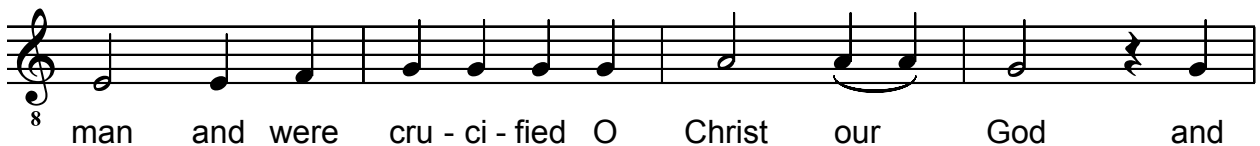

8 man and were cru - ci - fied O Christ our God and

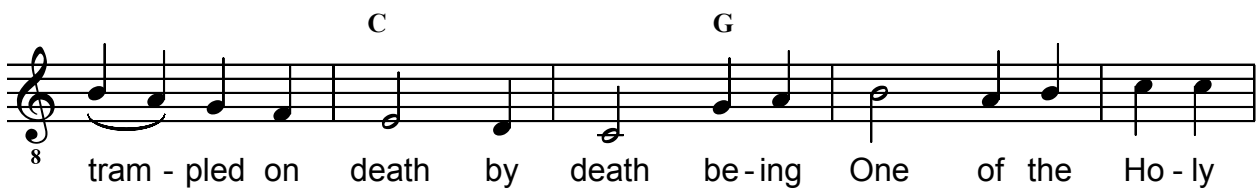

8 tram - pled on death by death be - ing One of the Ho - ly

8 Trin - i - ty glo - ri - fied to - geth - er with the Fa - ther and the Ho - ly

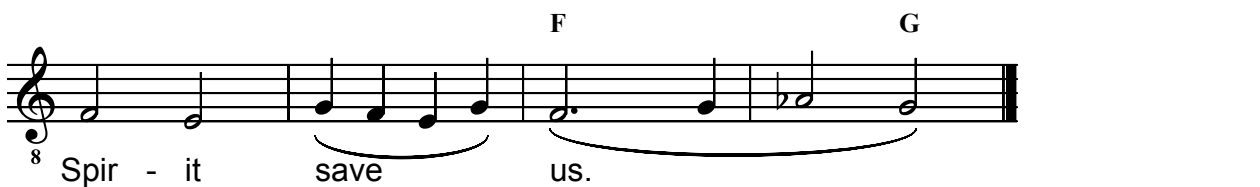

8 Spir - it save us.

**Come Let Us Worship. Mode 2.  
On Sundays**

Soft Chromatic <sup>G</sup>

<sup>8</sup> Come let us wor-ship and bow down be-fore Christ

<sup>8</sup> Save us O Son of God who a - rose

<sup>8</sup> from the dead We chant to You Al-le-

<sup>8</sup> - lu - i - a

**The Same in Greek**

<sup>G</sup>

Thef-teh pros-kee - nee-soh-men ke pros - pe - so-

- men Chri - stoh So - son i - mas i - eh The-

- ou oh a - na - stas ek ne - kron

psal - lon - das see Al-lee - lou - ee - ah

# Come Let Us Worship. Mode 2.

## On Weekdays

Soft Chromatic **G**

8 Come let us wor-ship and bow down be - fore Christ

8 Save us O Son of God who are won - drous

8 in the saints We chant to You Al - le-

8 - lu - i - a

### The Same in Greek

**G**

Thef-teh pros-kee - nee-soh-men ke pros - pe - so-

- men Chri - stoh So - son i - mas i - eh The-

- ou oh en a - gee - ees thav - ma - stos

psal - lon - das see Al-lee - lou - ee - ah

## Holy God. Mode 2.

1 *Soft Chromatic* **G**

8 A - men Ho - ly God Hol - y

8 Might - y Ho - ly Im - mor - tal have mer-

8 - cy on us

2 **G**

8 A - γι - ος ο Θε - ος

8 A - γι - ος ι - σχυ - ρος A - γι-

8 - ος α - θα - να - τος ε - λε - η - σον η-

8 - μας

3 **G**

8 Ho - ly God

8 Hol - y Might - y Ho - ly Im - mor-

8 - tal have mer - cy on us

4 G

8 Glo-ry to the Fath-er and the Son and the Ho-ly Spir - it

5 G

8 Both now and ev - er and to the a - ges of a-ges A - men

6 G

8 Ho - ly Im - mor - tal have mer-

8 - cy on us

7 G

8 Ne Dy - na - mis Ho - ly God

8 Hol - y Might - y

8 Ho - ly Im - mor-

8 - tal have mer - cy on us

# Alleluia Before the Gospel

Mode pl. 1.

Diatonic D

8 a ne a nes

1st & 2nd Time C D

8 Al - le - lu - i - a Al - le - lu - i - a

8 Al - le - lu - i - a

3rd Time D C D

8 Al - le - lu - i - a Al - le - lu -

8 - i - ni - a Al - le -

8 - lu - i -

8 a -

C D

8 - na

# A Simplified Cherubic Hymn

## Mode 2

**G**  
Soft Chromatic

We who por - tray the  
Cher - u - bim mys - ti - cal -  
- ly and sing the thrice - ho - ly hymn to the  
life - giv - ing Trin - i -  
- ty let us lay a - side all  
world - ly care that we may re -  
- ceive that we may re - ceive the  
King of all

*Great Entrance*

A Simplified Cherubic Hymn - Mode 2

G

8 A - men That we may re - ceive

8 the King of all in - vis-

8 - i - bly up - borne by

8 the an - gel - ic or - ders Al - le-

8 - lu - i - a

# After the Cherubic Hymn

## Mode 1

1 <sup>Diatonic</sup> **D**  
8 Κυ - ρι - ε ε - λε - η - σον

2 **D**  
8 Κυ - ρι - ε ε - λε - η - σον

3 **D** <sup>a</sup>  
8 Κυ - ρι - ε ε - λε - η - σον

4 **D**  
8 Κυ - ρι - ε ε - λε - η - σον

5 **D**  
8 Πα - ρα - σχου Κυ - ρι - ε

6 **D**  
8 Πα - ρα - σχου Κυ - ρι - ε

7 **D**  
8 Πα - ρα - σχου Κυ - ρι - ε

8 **D**  
8 Πα - ρα - σχου Κυ - ρι - ε

9 **D** **a**  
8 Πα - ρα - σχου Κυ - ρι - ε

10 **D**  
8 Πα - ρα - σχου Κυ - ρι - ε

11 **D**  
8 Most ho-ly The-o-to-kos save us

12 **D**  
8 To You O Lord

13 **D**  
8 A - men

14 **D**  
8 And with your spir - it

15 **D** **A**  
8 Fa - ther Son and Ho - ly Spir - it the

**D**  
8 Trin - i - ty one in es - sence and in - sep - ra - ble

16 **D**  
8 Mer - cy of peace a sac - ri - fice of praise

17 **D**  
8 And with your spir - it

18 **A** **D**  
8 We have lift - ed them up to the Lord

19 **D**  
8 It is prop - er and right

20 **D** **A**  
8 Ho - ly ho - ly ho - ly Lord of

**D** **A**  
8 Sa - ba - oth heav - en and earth

**G** **A** **D**  
8 are full of Your glo - ry Ho -

**G**  
8 - san-nah in the high - est Bless - ed is He who comes

**D**  
8 in the name of the Lord Ho - san-

**3**  
8 - nah in the high - est

21 **D**  
  
 8 A - men

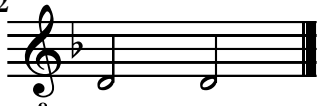
22 **D**  
  
 8 A - men

23 **D** **A**  
  
 8 We praise You we bless You we gie

**D** **A**  
  
 8 thanks to You O Lord and we pray

**D** **C**  
  
 8 we pray to You our God

**D**  
  
 8

24 **D**  
  
 8 It is tru - ly meet to call you

**D**  
  
 8 bless - ed O The - o - to - kos the ev - er

**D**  
  
 8 bless - ed and all - blame - less one and the

C D  
 8 Moth - er of our God Great - er in  
 8 hon - or than the Che - ru - bim and in glo - ry  
 8 great - er be - yond com - pare than the Ser -  
 8 - a - phim you who with - out cor - rup - tion gave  
 8 birth to God the Word and are tru - ly The -  
 8 - o - to - kos you do we mag -  
 8 ni - fy

**One is Holy. Mode pl. 4.**

Diatonic C D C G

8 One is ho - ly one is Lord Je - sus Christ to the  
 C  
 8 glo - ry of God the Fa - ther A - men

**Sunday Communion Hymn. Mode pl. 4.**

C D

8 Praise the Lord from the heav - ens praise  
 C  
 8 Him in the high - est Al - le - lu - i -  
 8 - a

**The Same in Greek.**

C G

8 Αἰ - νει - τε τὸν Κυ - ρι - ὄν εκ τῶν  
 F G D  
 8 ου - ρα - νῶν αἰ - νει - τε αὐ - τὸν εν  
 C  
 8 τοῖς υ - ψι - στοῖς Αλ - λη - λου - ι -  
 8 - α

After Communion. Mode 2.

Soft Chromatic G  
8 We have seen the true light we have re-ceived the heav - en - ly

8 Spir - it we have found the true faith wor-ship-ping the un - di - vid - ed

8 Trin - i - ty for this has saved us

G  
8

Soft Chromatic G  
8 Bless-ed be the name of the Lord from now and to the

(2) G  
8 a - ges [Greek] To o - no - ma Ky - ri - ou eee ev - lo - gee-

8 - meh - non a - po tou neen keh eh - os tou eh - oh-

F G  
8 - nos

Soft Chromatic G  
8 Pre - serve him who bless - es and sanc-ti - fies us

8 O Lord pre - serve him for ma - ny years