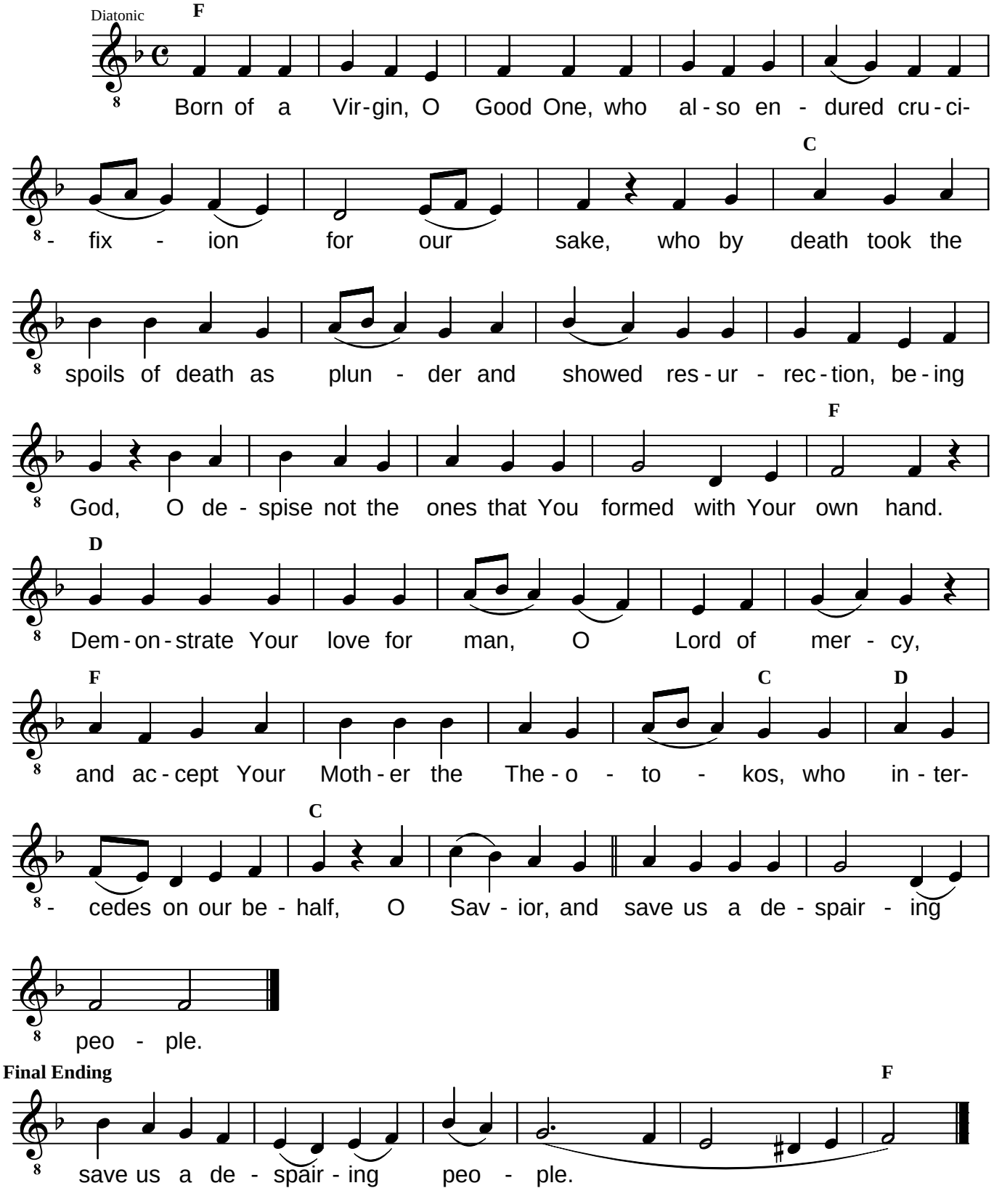Both now. **Theotokion. Mode pl. 4.** *Ga=F.*